Bärentanz
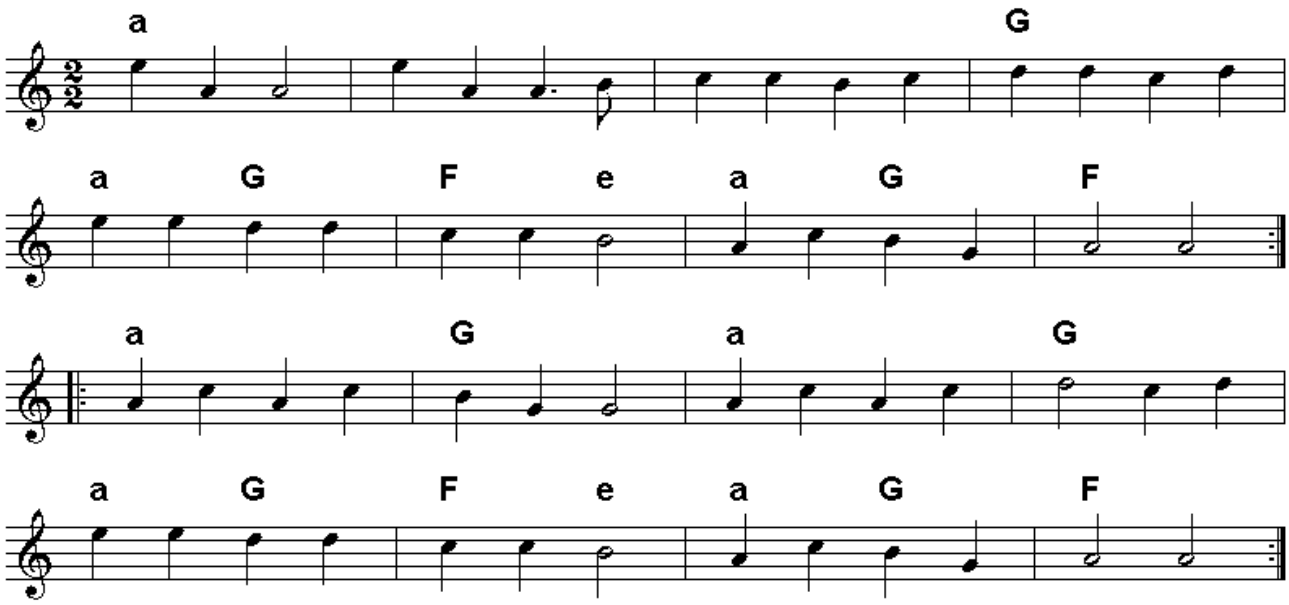
trad. Belgien